

P:\4. Improvement Schemes\Schemes\S-000942 LSTF - Green Road to Warnford Lane Cycle Route\07 Drawings\05 Current Drgs\S-000942-CON-000-002 (Notice Drawings).dwg

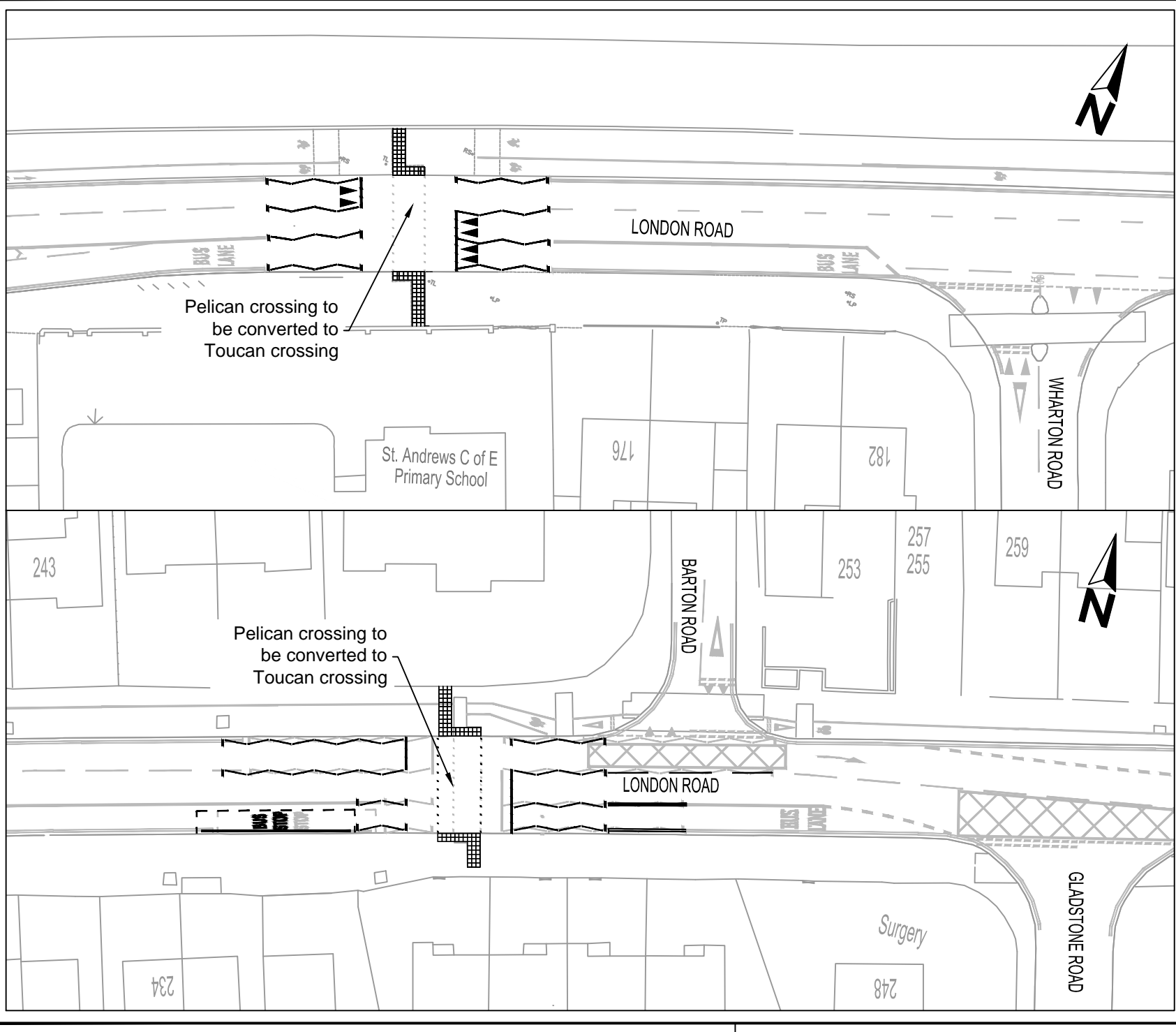

Drawing No. S-000942/CON/000/002 Revision 0

**KEY**

	Existing Roadmarkings
	New Roadmarkings

**SAFETY, HEALTH AND ENVIRONMENTAL INFORMATION**

IN ADDITION TO THE HAZARDS/RISKS NORMALLY ASSOCIATED WITH THE TYPES OF WORK DETAILED ON THIS DRAWING, NOTE THE FOLLOWING SIGNIFICANT RESIDUAL RISKS

CONSTRUCTION	
TRAFFIC	
MAINTENANCE/CLEANING	
TRAFFIC	
USE	
TRAFFIC	
DECOMMISSIONING/DEMOLITION	
NONE	

Reproduced from the Ordnance Survey mapping with the permission of the Controller of Her Majesty's Stationery Office © Crown Copyright. Unauthorised reproduction infringes Crown Copyright, and may lead to prosecution or civil proceedings. Oxfordshire County Council Licence No LA076805

Rev.	Date	Purpose of revision	Drawn	Checked	Approved

Mark Kemp  
Deputy Director - Commercial  
Environment and Economy  
Oxfordshire County Council  
Speedwell House  
Speedwell Street  
Oxford  
OX1 1NE  
Tel: (01865) 815700  
Fax: (01865) 241577

Project title  
**London Road  
Cycle Lane Extension  
Wharton Road to Stile Road**

Drawing title  
**Notice Drawing -  
Proposed Pelican to  
Toucan Crossing Conversions**

Drawing Status **FOR INFORMATION**

Scale @ A4	Drawn by	Checked by	Approved by
NTS	BES	MCBC	MCBC
	Date drawn	Date checked	Date approved
	29/08/2014	12/09/2014	12/09/2014

Oxfordshire Project No. & File Ref.  
Drawing No. S-000942/CON/000/002 Revision 0